

FILED
GREENVILLE CO. S. C.

BOOK 692 PAGE 430
THE STATE OF SOUTH CAROLINA
COUNTY OF GREENVILLE

FEB 19 2 54 PM 1962

OLLIE FARRIS WORTH
R. M. C.

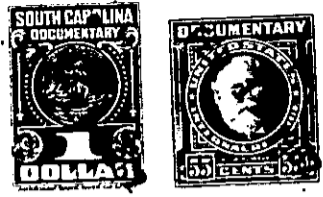

KNOW ALL MEN BY THESE PRESENTS That I, Clyde G. Farmer

in the State aforesaid, in consideration of the sum of \$428.75
Four Hundred Twenty Eight & 75/100 Dollars
to me in hand paid at and before the sealing of these presents
by James H. Long

(the receipt whereof is hereby acknowledged), have granted, bargained, sold and released, and by
these presents do grant, bargain, sell and release unto the said James H. Long

All my right, title and interest in and to
all that piece, parcel or lot of land in Highland Township, Greenville
County, State of South Carolina on the Ebenezer-Welcome Road, containing
66.72 acres, according to plat made by C. O. Riddle, Reg. Land Surveyor,
in October, 1961. It is what remains of two parcels of land owned by
J. G. Farmer at the time of his death. One of these parcels was con-
veyed to the said J. G. Farmer by H. C. Wood by deed dated Nov. 21,
1925, recorded in Deed Book 106, Page 251, R. M. C. Office, Greenville
County, S. C. From this parcel ^{there} ~~it~~ has been conveyed away 18 acres,
more or less, by deed from J. G. Farmer to E. E. Odom, dated March
18, 1931, recorded in Deed Book 157, Page 298, R. M. C. Office, Greenville
County, S. C. Also another parcel of land adjoining the H. C.
Wood property having been conveyed to Grover Farmer (same person as
J. G. Farmer) by B. C. Wall by deed dated Oct. 31, 1952, recorded in
Deed Book 470, Page 112, R. M. C. Office, Greenville County, S. C. The
tract of land including both parcels as owned by J. G. Farmer at the time
of his death is fully set forth by courses and distances and metes and
bounds on the Riddle plat recorded in Plat Book , Page , R. M. C.
Office, Greenville County, S. C., with reference being made to that
plat for detailed descriptions.

(CONTINUED ON NEXT PAGE)

-790- 636.1-1-16
6
-390- 636.4-1-1